VISIT…

LANZAROTE Caliente.COM

GIVE ME FOREVER (I DO)

Words and Music by
Carter Cathcart, John Tesh,
Juni Morrison and James Ingram

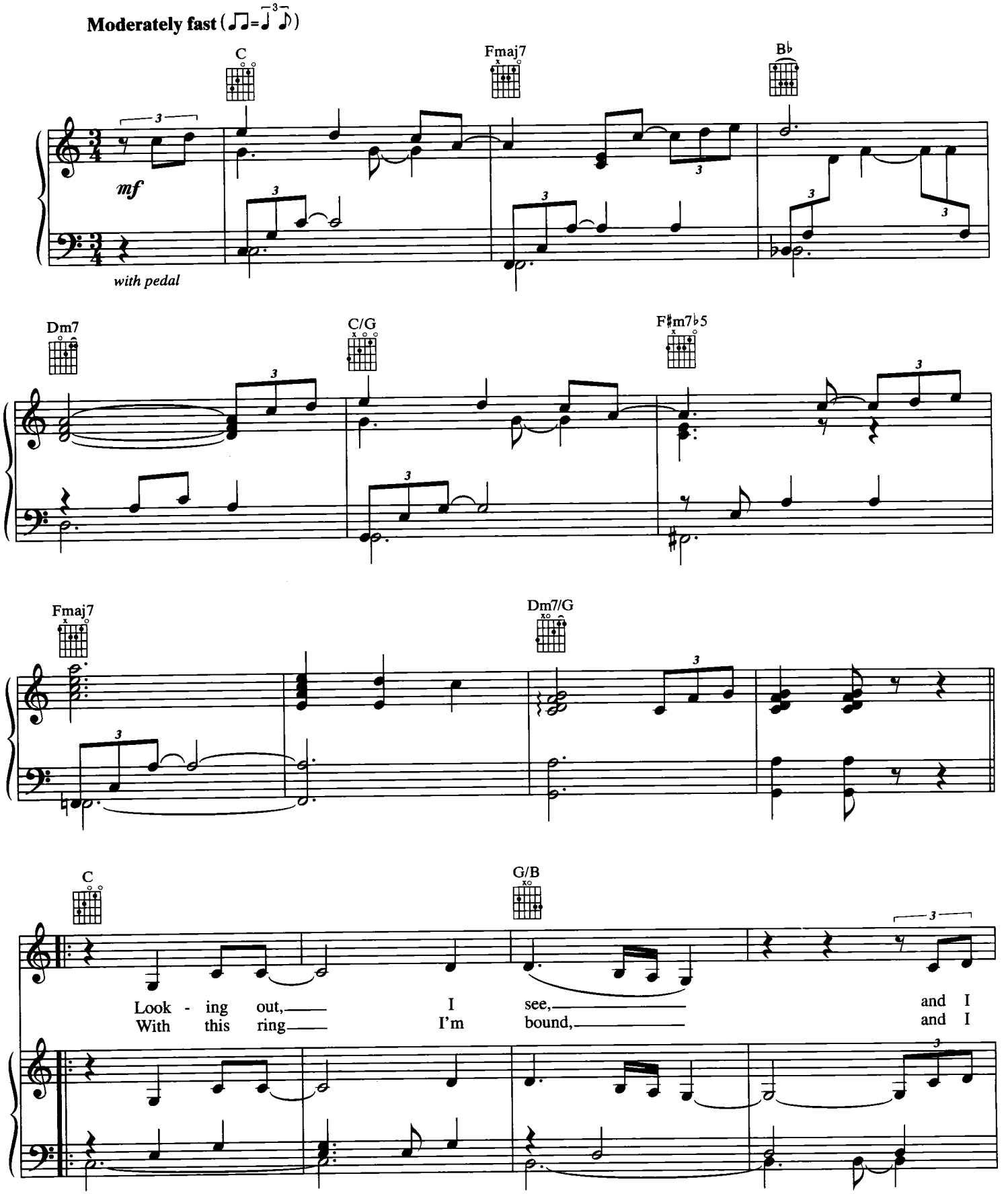

Copyright © 1998 Cartertunes, Teshmusic, Juni Morrison Songs, Ltd. & Yah-Mo Publishing Co. (BMI)
Used by Permission All Rights Reserved
International Copyright Secured

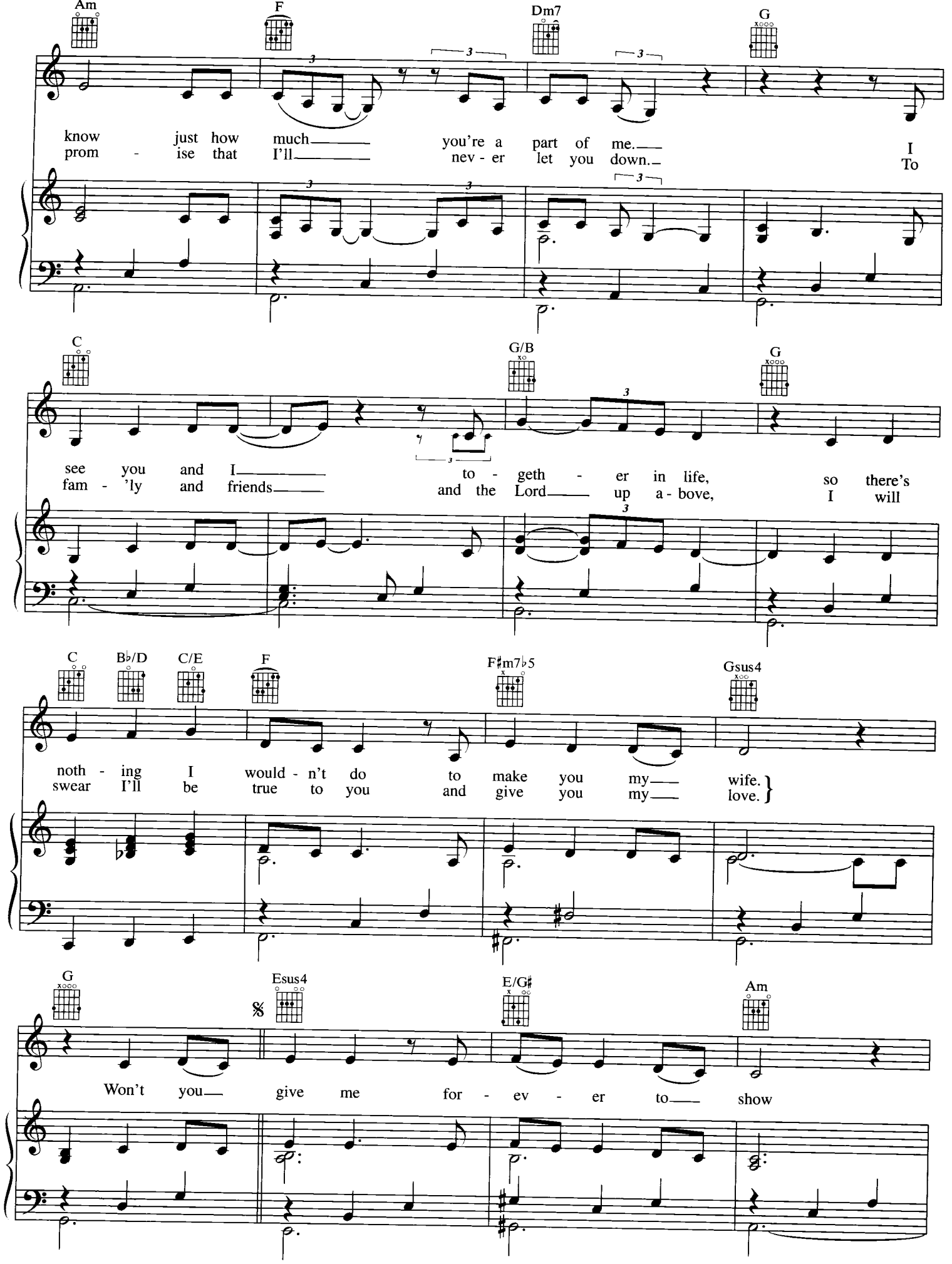
Am
F
Dm7
G
know just how much you're a part of me. I
prom - ise that I'll nev - er let you down. To
C
G/B
G
see you and I to - geth - er in life, so there's
fam - 'ly and friends and the Lord up a - bove, I will
C
B♭/D
C/E
F
F♯m7♭5
Gsus4
noth - ing I would - n't do to make you my wife.
swear I'll be true to you and give you my love.
G
Esus4
E/G♯
Am
Won't you give me for - ev - er to show

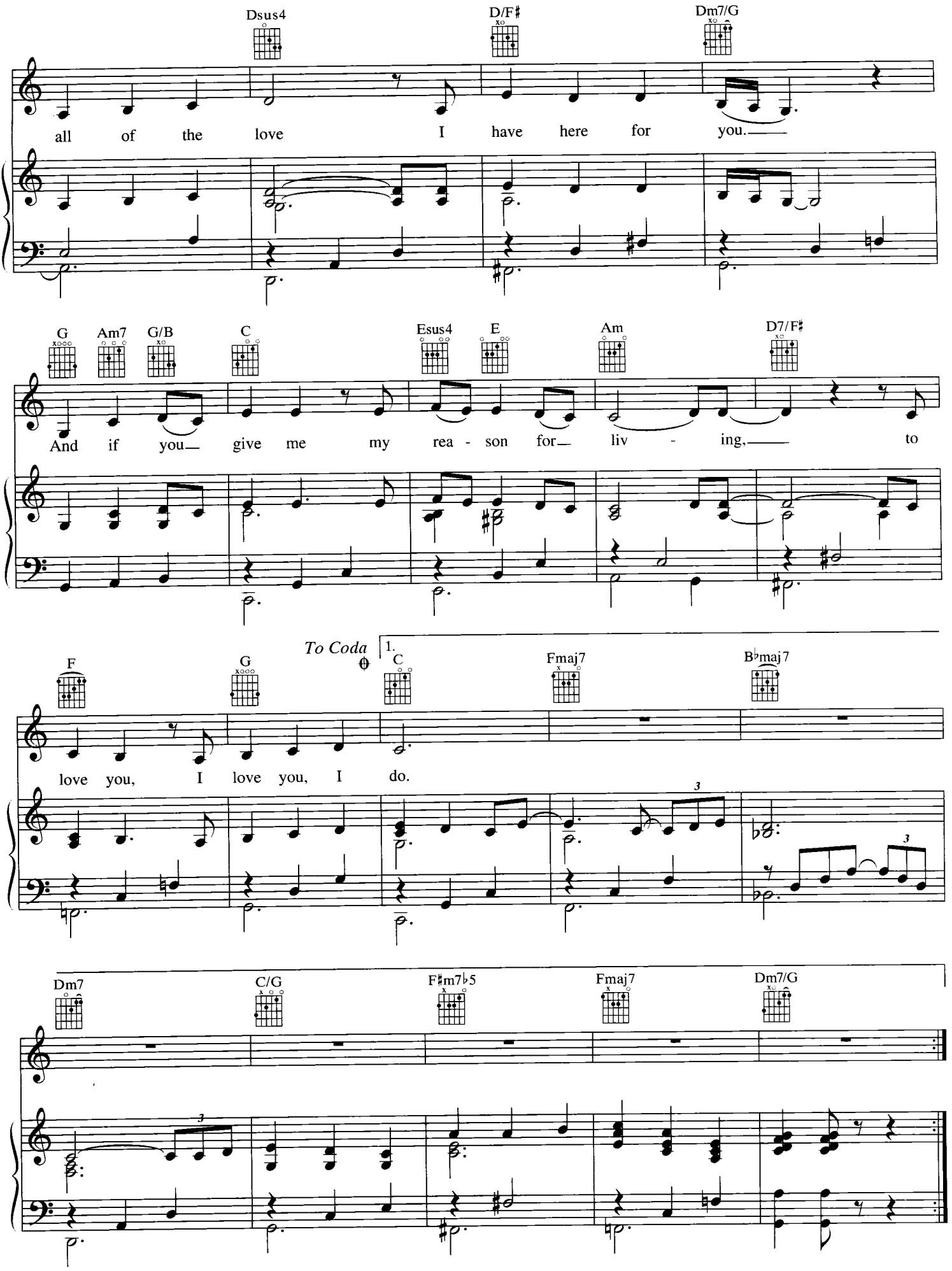
Dsus4
D/F♯
Dm7/G
all of the love I have here for you.
G
Am7
G/B
C
Esus4
E
Am
D7/F♯
And if you give me my rea - son for liv - ing, to
To Coda
1.
F
G
C
Fmaj7
B♭maj7
love you, I love you, I do.
Dm7
C/G
F♯m7♭5
Fmaj7
Dm7/G

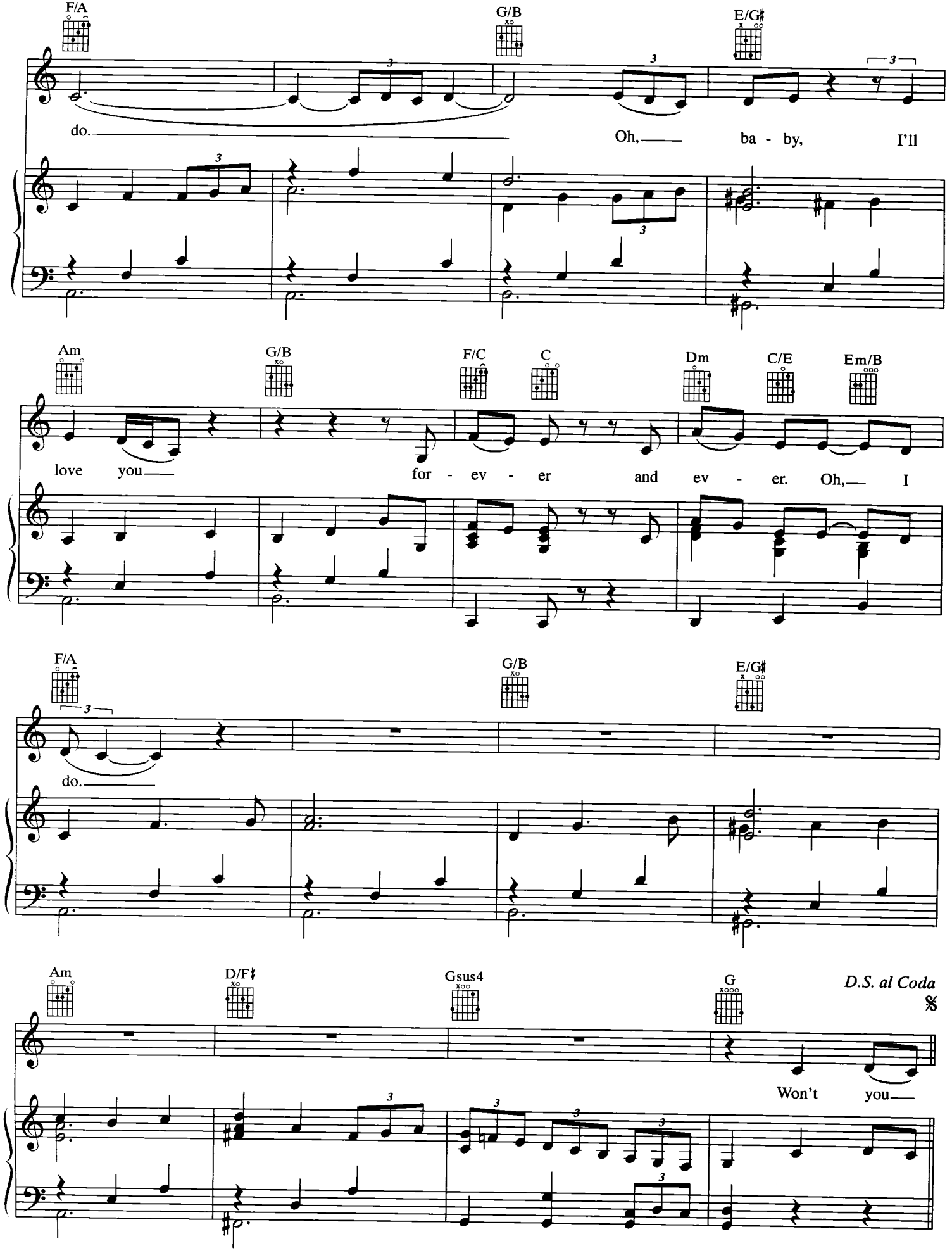
F/A
G/B
E/G♯
do.
Oh, ba - by, I'll
Am
G/B
F/C
C
Dm
C/E
Em/B
love you for - ev - er and ev - er. Oh, I
F/A
G/B
E/G♯
do.
Am
D/F♯
Gsus4
G
D.S. al Coda
𝄋
Won't you

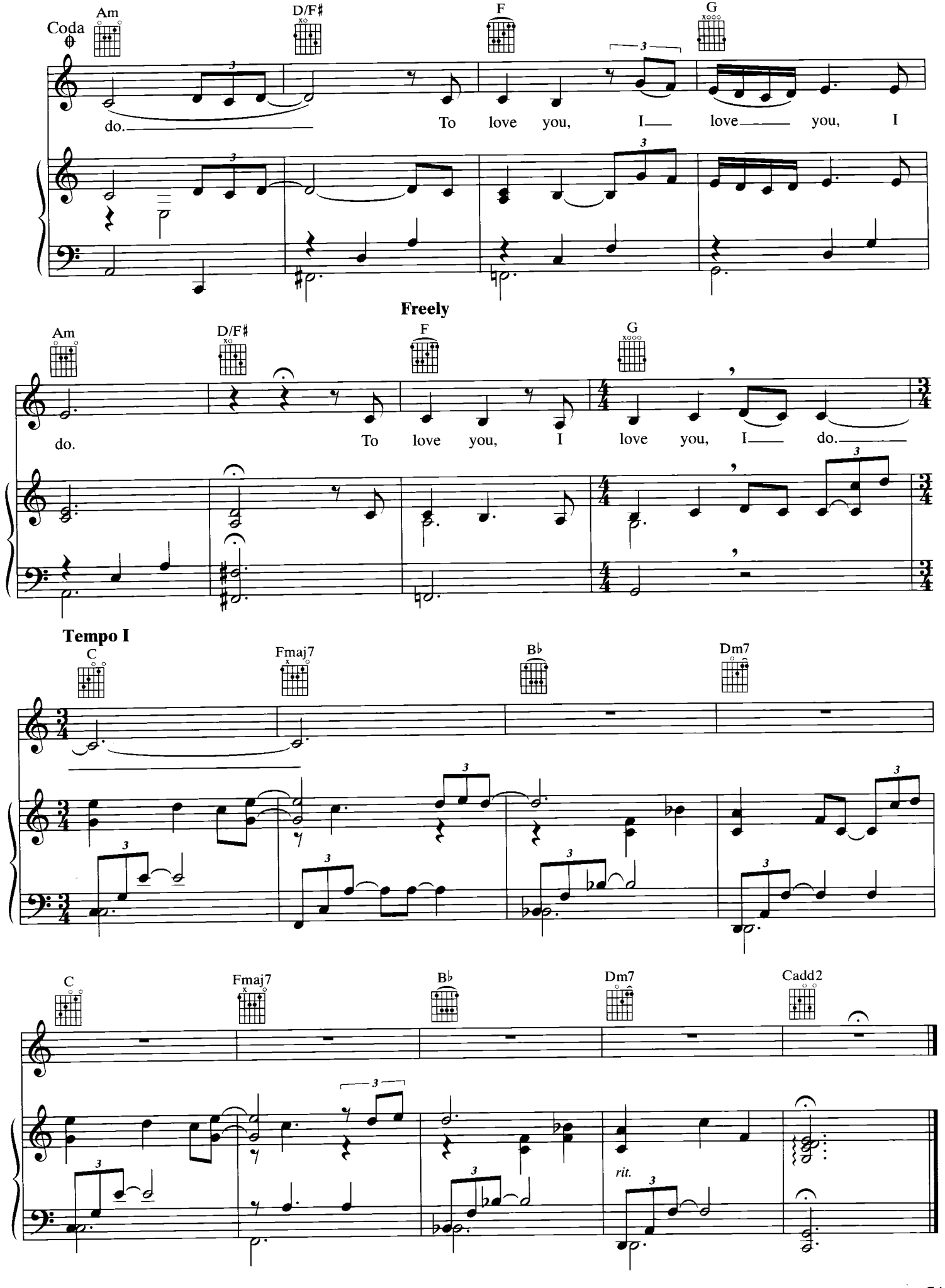
Coda
Am
D/F♯
F
G
do.
To love you, I love you, I
Freely
Am
D/F♯
F
G
do.
To love you, I love you, I do.
Tempo I
C
Fmaj7
B♭
Dm7
C
Fmaj7
B♭
Dm7
Cadd2
rit.